CLASSIFIED ADS

ORDINANCE

BE IT ORDAINED BY THE BOARD OF COUNTY SUPERVISORS OF APPOMATTOX COUNTY, VIRGINIA, THAT THERE IS HEREPY ADOPTED AN ORDINANCE TO BE KNOWN AS AN ORDINANCE TO REGULATE THE OPERATION OF MOTOR VEHICLES ON THE HIGHWAYS OF THE COUNTY OF APPOMATTOX, STATE OF VIRGINIA, AND DEFINING AND SETTING FORTH PRESCRIBED PENALITES FOR THE VIOLATION OF SUCH ORDINANCE.

(a) Reckless driving; general rule. Irrespective of the maximum speeds herein provided, any person who drives a vehicle upon a highway recklessly or at a speed or in a manner so as to endanger life, limb or property of any person shall be guilty of reckless driving; provided that the driving of a motor vehicle of any speed limit provision of subsection D hereof shall not of itself constitute ground or prosecution for reckless driving under this subsection (a).

(b) Same; specific instance. A person shall be guilty of reckless driving who shall:

(1) Drive a vehicle when not under proper control or with inadequate or improperly adjusted brakes upon any highway of this State;

(2) While driving a vehicle, overtake and pass another vehicle proceeding in the same direction, upon or approaching the crest of a grade or upon approaching a curve in the highway, where the driver's view along the highway is obstructed, except where the overtaking vehicle is being operated on a highway having two or mor designated lanes of roadway for each direction of travel or on a designated oneway street of the vehicle;

(3) Drive a vehicle when it is so loaded, or when there are in the front seat such number of persons, as to obstruct the view of the driver to the front or sides of the vehicle or to interfere with the driver's control over the driving mechanism or highway;

(4) Pass or attempt to pass two other vehicles abreast, moving in the same direction, except on highways having separate roadways of three or more lanes for each direction of travel, or on designated oneway streets or higways;

(5) Overtake or pass any other vehicle proceeding in the same direction at any steam, diesel or electric railway grade crossing or at any intersection of highway unless such vehicles are being operated on a higway having two or more designated lanes or roadway for each direction of travel or on a designated one-way street or highway, or while pedestrians are passing or about to pass in front of either of such vehicles, unless permitted so to do by a traffic light or police officers.

(6) Fail to stop at a school bus stopped on the highway for the purpose of taking on or discharging school children, when approaching the same from any direction and to remain stopped until all school children are clear of the highway and the bus is put in motion, provided, however, that this shall apply only to school buses marked or identified as provided in the regulations of the State Board of Education;

(7) Fail to give adequate and timely signals of intention to turn, partly turn, slow down or stop, as required by S S 46.1-216 through 46.1-220 of the Code of Virginia;

(8) Exceed a reasonalble speed under the circumstances and traffic conditions existing at the time regardless of any posted speed limit;

(9) Drive a motor vehicle upon the highways of this State and County at a speed in excess of 75 miles per hour;

(10) Fail to bring his vehicle to a stop immediately before entering a highway from a side road when there is traffic approaching upon such highway within five hundred feet of such point of entrance, unless a "Yield Right of Way" sign is posted; or where such sign is posted, fail, upon entering such highway, to yield the right of way to the driver of a vehicle approaching on such highway from either direction; or

(11) Drive or operate any automobile or other motor vehicle upon any driveway or premises of a church, or school, or of any recreational facilities or of any business property open to the public, recklessly or at a speed or in a manner so as to endanger the life, limb or property of any person.

(c) Same; penalties. Every person convicted of reckless driving under section (a) or section (b) above set forth shall for the first violatio be punished by a fine of not less than $10.00 nor more than $300.00 or by a jail sentence of not exceeding thirty days either or both such fine and jail sentence; for each second or subsequent conviction for the offence of reckless driving under section (a) and (b) above set forth committed within twelve months before or after the date of another act of reckless driving for which he has been convicted, such persons shall be punished by a fine of not less tha $50.00 or more than $300.00 or by imprisonment in jail not less than ten days nor more than thirty days or both such fine and imprisoment.

(d) Maximum and minimum speed limits; posting, etc. of school zones. No person shall drive any vehicle upon a highway of this County at a speed in excess of:

(1) Fifty-five miles per hour if the vehicle is a passenger motor vehicle, passenger bus, pick-up or panel truck not exceeding an actual gross weight of 5,000 pounds, or a motorcycle;

(2) Forty-five miles per hour if the vehicle is a truck, road tractor, tractor-truck, or combination of vehicles designated to transport property or is a motor vehicle being used to tow a vehicle designated of self-propulsion of a house trailer;

(3) Thirty-five miles per hour if the vehicle is being used as a school bus carrying children.

(4) Forty-five miles per hour if the vehicle or combination of vehicles is operating under a special permit issued by the State Highway Commission in accordance with the 1950 Code of Virginia and amendments thereto Sections 46.1-330 and 46.1-343. The State Highway Commission may, however, prescribe a speed limit of less than forty-five miles per hour on any permit issued in accordance with Code Section 46.1-330 and 46.1-343.

(5) Twenty-five miles per hour in a business or residential district unless otherwise prescribed by the proper authorities of any incorporated town in the said county.

(6) Thirty-five miles per hour in any incorporated town in the said County unless otherwise prescribed by proper authorities of the said town.

Any person violating this section or any provision thereof shall be guilty of a misdemeanor and upon conviction thereof punish by fine of not less than $10.00 nor more than $300.00 or by confinement in jail not exceeding a period of thirty days, either or both such fine and imprisonment.

EFFECTIVE DATE: THIS ORDINANCE SHALL BE IN FULL FORCE AND EFFECT AFTER ITS PASSAGE BY THE BOARD OF SUPERVISORS OF APPOMATTOX COUNTY, VIRGINIA ON OCTOBER 12th. 1960, AND AFTER THE SAME HAS BEEN PUBLISHED IN FULL OR ITS TITLE AND INFORMATIVE SUMMARY OF THE SUBSTANCE OF THE SAID ORDINANCE HAS BEEN PUBLISHED FOR TWO WEEKS IN THE TIMES - VIRGINIAN, A WEEKLY NEWSPAPER PUBLISHED IN THE COUNTY OF APPOMATTOX, VIRGINIA AND THEREAFTER UNTIL REPEALED BY PROPER ACTION OF THE BOARD OF SUPERVISORS FOR THE COUNTY OF APPOMATTOX, STATE OF VIRGINIA.

F. L. Murphy Chairman.
C. W. Smith Clerk.

FOR RENT

For Rent: Newly decorated 5-room house, bath, electric water heater. Known as the Jim Lucado house. Contact:
L. J. Morris,

FOR RENT
1 first floor 5 room apartment with private bath; 1 second floor 4 room apartment with private bath
Mrs. R. B. Haley, Call 352-7287
10-27-tfc

FOR RENT:
Have 4 - room bungalow, with bath, and modern conveniences, in Appomattox. Available now. See or call:
Mrs. W. R. Reynolds,
Appomattox, Va.
1tc

For Rent: 7-room house, two miles south of Appomattox, on hard surface road. Automatic oil heat, hot and cold water, oil water. Will subtract $10.00 from first month's rent for care of lawn and strubs. —Hilda R. Cabaniss, Route 1, Brookneal, Va. Phone: DRake 6-6518 after 6 P. M.
(11-3-3tp)

House For Rent, at Spout Spring. Four rooms, front and back porches, Garage, Wood Shed and Storage House. Wired for Electric Stove, Electric Water Pump. Telephone available.
Odell Howerton,
(1tp) Phone 352-6495.

CLEAN CARPETS with our Carpet Shampooer FREE with purchase of Blue Lustre shampoo.
Poe Hadwe. Co.
(1tc)

For Sale: Homecomfort Wood and Coal Ranges, water systems, pump, sink, and elec. water heater, low as $399.00 complete. Elec. and wood, gas and wood combination ranges, new & used. Factory Sales & Service. Write P. O. Box 2123, Lynchburg, Va.
(10-13-5tp)

FOR SALE
FOR SALE — Formica Top round table and 4 chairs. Call 2-5542 - Appomattox, Va.
(10-27-2 ...)

For Sale, By Owner. Two Houses. House No. 1: 8 rooms, 1½ bath, oil furnace, hardwood floors. House No. 2: 4 rooms and bath, hardwood floors. Large lot. 1 mile from Appomattox.
J. W. Watson
(6-30 tfc) Phone 352-6311

For Sale: Pansies, creeping phlox, candy tuft, cabbage plants, chrysanthemums in bloom; plant them while in bloom. Cut flowers and sweet potatoes, at
Wilkes' Plant Farm
Appomattox, Va. Phone 352-6422
(10-27-2tc)

FOR SALE
Heavy duty Skill Saw, Model 77, price $45.00. Range Cook Stove, 25.00. Maytag Washer, no pump, $20.00. JC Higgan Bolt Action 12-guage gun, good as new, 25.00.
H. T. Williams,
Pamplin, Va.
(1tp)

For Sale: One Coldspot Refrigerator for sale, in good condition.
Mrs. Dora Morgan,
Rt. 3, Box 168, Appomattox, Va.
(1tp)

For Sale: Corn, baled hay, and straw. Call or see: Gilbert E. Mays, 1 mile east of Appomattox, on 460. (1tp)

For Sale: '59 Ford 1/2 ton Pick-up. In good mechanical condition. Priced to sell. See:
L. B. Hudson,
Rt. 1, Appomattox, Va.
(11-6-2tp)

For Sale: Because of the shortgae of feed, we are reducing our herd of Angus Cows and will sell immediately 15 cows, with calf soon, and nice young bull. Reasonable prices. Terms if resired. See:
Samuel L. Ferguson,
Co-Executor Phone 352-2391.

For Sale: 26" Boy's English Bike —in good repair. Call:
Jime Cravens,
(1tp) 352-3443.

AUCTION SALE
Saturday, November 5 at 10 A. M.
Appomattox Town Ball Park
Machinery, Livestock, Household Items.
Anything you have to sell. Bring to Ball Park Saturday morning. Patriall list of items to be sold:
1 Antique Drop Leaf Table
1 180 amp. AC Marquette Elertcic welder
1 Farmall A Tractor
1 Avery Tractor
1 52 International Combine
2 Manure Spreaders
1 Threshing Machine, Self-feeder, and Stacker
1 Corn Husker and Feed Shredder combined
1 Avery Plow and Cultivator
2 Corn Shellers
1 Case Hay Baler
1 Farmall A Wood Saw
1 16 foot Farm Trailer
2 Corn Planters
1 DeLaval Cream Separator
1 Disk Harrow
1 5 Hp Electric Motor and Hay Drying Fan
10-Gal. Milk Cans
1 Can Rack
1 2-unit wash vat for milk cans.
1 Hand water pump
2 Bicycles
4 Beagle puppies, 10 weeks old.
1 Remington Automatic Shotgun.
Several used cars.
(1tc)

BUSINESS SERVICE

RANSON ELECTRIC CO.
Electrical Contractors
Evergreen, Va.
We solve your elecrical problems
Residential — Commercial Wiring
Electric Heat
Ceiling & Baseboard
Dial 352-7262 or 248 2115
(8-25-tfc)

SEPTIC TANKS
and
DRAIN FIELDS
INSTALLED
General Ditching
WIIN VIELE
Dial KI 2-3157
CULLEN, VA.

IN MEMORIAM
In loving memroy of my nephew, Gerald M. Harvey, who died eight years ago on Oct. the 30th, 1953.
October brings sad memories,
Of a loved one gone to rest;
You will never be forgotten,
By the ones who loved you best.
The beautiful things you did for us
live in our hearts every day,
And keep you ever near and dear to us,
Though you have passed away.

A precious one from us is gone,
A voice we loved is still;
A place is vacant in our home,
Which never can be filled.
—Aunt Ida.
(1tnc)

IN MEMORIAM
In loving memory of our husband and daddy, Clifton E. Franklin, who passed away Oct. 22, 1959.
One year has passed since that sad day.
The one we loved was called away.
We miss you now and always will,
There's a vacant place none can fill,
And here we mourn, but not in vain,
For in heaven we will meet again.

Some may think we have forgotten you,
When at times they see us smile,
But little do they know the grief,
We suffer all the while.

No morning dawns, no night returns
But what we think of you.
Those left behind are very dear,
But none replaces thee.

A happy home we once enjoyed,
How sweet the memory still,
But death has left a loneliness,
This world will never fill.

Often to your grave we wander,
Place some flowers with loving care.
And we feel that you are near us,
As we sadly linger there.
—Sadly missed by
Wife and Children.
(1tc)

LEGAL NOTICE
VIRGINIA:
In the Clerk's Office of the Circuit Court of Appomattox County, on the 4th. day of October, 1960.
JOHN P. ALVIS, JR., and others
COMPLAINANTS
Against
Hewitt S. Harris
407 Fourth Avenue
Huntington, West Virginia.
Bertha Walker,
War, West Virginia
Edna Hogan,
Davy, West Virginia
Howard Harris
Box 31, Route 2
Bluefield, West Virginia
Ruth Blankenship
3213 E. Cumberland Road
Bluefield, West Virginia
Helen Tolbert Yeager
3504 Missouri Avenue
Richmond, Virginia
Allie Mae Tolbert Barnett
2206 Bonnie Dale Road
Richmond, Virginia.
Peggy Woodson
280 Broadway
New York 7, New York, and
The Unknown Heirs At Law of Mattie Sue Brown, who are Proceeded Against as Parties Unknown Defendants.
The object of this suit is to have partition of the real estate owned by the late Mattie Sue Brown, located in Appomattox County, Virginia, containing approximately 230 acres, 3 1-2 miles north of Concord, Virginia.
And it appearing by affidavit filed that Hewitt S. Harris, Bertha Walker, Edna Hogan, Howard Harris, Ruth Blankenship and Peggy Woodson, and the unknown heirs at law of Mattie Sue Brown, who are proceeded against as parties unknown, are not residents of the State of Virginia, they are hereby required to appear within ten days after the due publication of this order and do what is necessary to protect their interests.
Teste: C. W. Smith, Clerk.
George Abbitt, Jr.
Attorney at Law
Appomattox, Virginia.
(10-6-4tc)

NOTICE:
The Oakville P.-T. A. wishes to express its appreciation to all the business concerns, patrons and friends for donations and attendance at our Hallowe'en Festival. A special thanks to those who participated in the program.
(1tc) Festival Committee.

NOTICE:
A mavailable to care for child while mother works. Prefer to keep at my home.
Mrs. Anna Ward.
(1tc)

NOTICE: I will baby sit, or drive voters to the polls on Nov. 8th. Dial 2-3483 after 2:30 P. M.
Pauline Oxford, C.O.P.E.
(1tc)

NOTICE: Will pay $3.00 a piece for tires suitable for recapping
Webb's Tire Service
Route 460, Appomattox.
Phone 352-8181.
(7-3-tfc)

Subscription rate: $2.00 a year payable in advance.

NOTICE

NOTICE: Hauling and Spreading Lime and Fertilizer.
J. L. Moore,
Concord, Va., Phone WY 3-8276, or WY 3-2521.
(9-8 tfc)

NOTICE: Announcing Mrs. Walter W. Scott, Representative for Luther LeGrand, Florist. Flowers for all occasions.
Call Appomattox 352-7498

Plumbing & Heating is our business, not a side line. Let us take care of your problems in water systems, heating of all kinds and
DINKINS
Plumbing & Heating
general plumbing.
Phone 352-7288, Day or Night.
(10-20-tfc)

GET THE BEST
GET FALWELL
We will save you money.
Drilled Water Wells and Pumps.
3 years to pay.
Falwell Well Corp.,
P. O. Box 937,
Lynchburg, Va.
Victor 6-2739.
(10-20-tfc)

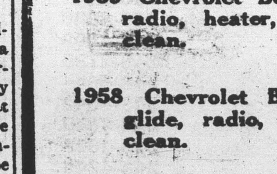

NO WATER — NO PAY
MOORE WELL BORING
AND DRILLING CO.
Septic Tanks Installed
Nothing Down — 3 Years To Pay
We do not use plastic casing, as we cannot drive it and find that it will break and burst when we drive it.
We are still using galvanized casing
Henry Chenault: Appomattox 352-2048. Or Call: EDgewood 2 4821. Box 97, Rustburg, Va. — Doyle Moore.

WANTED TO BUY: Corn.
Fred Jones,
Dial 352-5$50.
(11-6-tfc)

USED OK TRUCKS — USED OK CARS
CHEVROLET

Passenger Cars

1959 Chevrolet Bel Air 4-Dr. Sedan, Pow... radio, heater, V8, Two-tone Blue Ext... clean.

1958 Chevrolet Biscane 2-dr. Sedan, 6, ... glide, radio, heater, blue and white ... clean.

1957 Chevrolet 210 4-dr. Station Wagon ... Powerglide. Radio, heater, extra clean. One owner.

1956 Chevrolet Bel Air V-8 4 dr. Sedan. Pow... Radio, heater. Extra clean.

1959 Ford Galaxie 2-dr Sedan. Fordomatic ... Radio, heater. Green and white.

1955 Pontiac Catalina 2 dr. Hardtop, Hyd... Radio, heater. Green and white. Extra clean.

Trucks

1953 GMC Truck, 2 Ton, 2-Speed, long wheel ... Clean truck.

1951 Chevrolet 2 Ton 2-Speed, long wheel ...

1949 Ford 2 Ton 2-Speed, long wheel base ... owner.

MOSES MOTOR CO...
APPOMATTOX ,VIRGINIA VA. STATE LICENSE ...

Help Wanted - Male ...
MAN OR WOMAN - ... time. Own and operate ... business without capital ... Watkins Dealership ... in North Appomattox ... ly earnings $2.00 to $... possible from the start ... should be over 25 with ... truck required. For ... INTERVIEW write W... ducts, P. O. Box 5071, ... Va.
(10-6-5tc)

FREE
Two End Tables and ... Table with purchase of ... Room Suite.
BEST FURNITURE ...
East of Appomattox on ...
(10-20-tfc)

WANTED TO ...
WE ARE NOW ... Following prices on ... scrap iron:
Auto bodies, fenders, ... free of glass, wood, ... per hundred pounds ...
Mixed Scrap Iron — ... hundred pounds ...
Highest prices paid for ... and rags. Secure our ... selling.
Lynchburg Iron & Metal ...
Park Ave. & ...
Lynchburg, Va.
Tel—Victor ...

LOST: Near Police ... Bluetick Conhound ... found, call Massie Vir... Madison Heights, Va.
(1tp)

LOST: Brown and ... Beagle, black and tan ... on collar. Notify:
Fred ...
Route 2, Appomattox ...
(1tc)

"Czar" for missile ... weighed by Gates.

Brazil winds up ... campaign.

Nixon's home town ... id for "Dick."

...istoric Appomattox Gave ...nity and Peace to America

TIMES - VIRGINIAN

A Growing Newspaper
In A Growing Town

A LIVE WEEKLY NEWSPAPER AT HISTORIC APPOMATTOX COURT HOUSE VIRGINIA

...E 68 NUMBER 44 APPOMATTOX, VIRGINIA. THURSDAY NOVEMBER 10, 1960 Subscription Rate: $2 per year

Kennedy Wins In Presidential Balloting

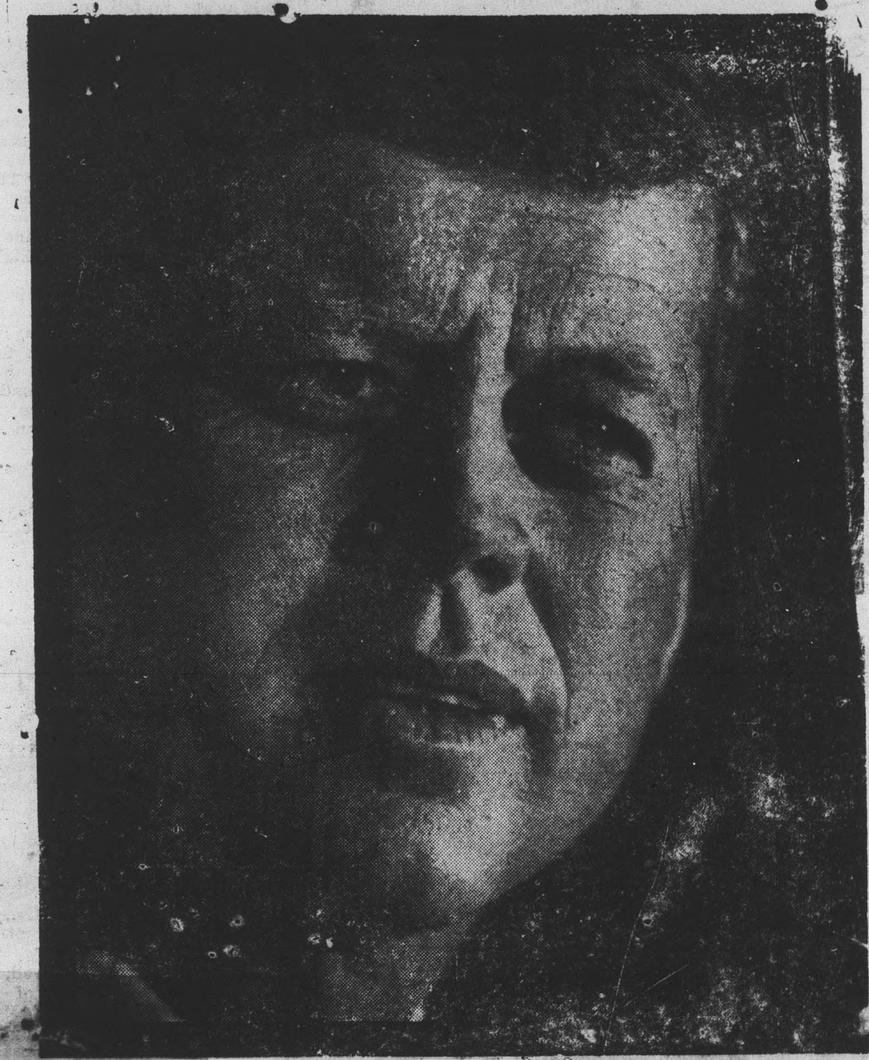

Appomattox County gave a big plurality of 289 votes to the Democratic ticket on Tuesday, going for President-Elect John F. Kennedy by a margin of 1240 to 951 votes over this Republican opponent, Richard M. Nixon. Kennedy carried nine of the ten precincts in Appomattox, losing only at Walker's Church, by a 4-vote margin.

Virginia, however, for the third consecutive Presidential election, went Republican, this time by a 40,500 vote margin. This was reduced by about half from the margin Pres. Eisenhower got four years ago.

President-lElect Kennedy rolled to an impressive national victory in Elecorial votes, but the popular vote over the nation was nip and tuck, and the end result was not positive until late returns were tabulated.

Senator A. Willis Robertson won a tremendous margin in his bid for third six-year term in the U. S. Senate, and all incumbent Virginia Congressmen were re-elected. Few had serious opposition.

Of 2,307 votes cast, Senator Robertson had 1697 in Appomattox County, and Rep. Watkins M. Abbitt had 1,825.

By precinct, for President:

Precinct	Democrat	Republican
Agee	78	53
Chap	79	23
Cheatwood	40	13
Clover Hill	146	129
Court House	462	407
Oakville	143	118
Pamplin	98	73
Rocks	37	31
Sto ewall	137	69
Walker's Church	20	24

Total cast: 2307. A total of about 30 spoiled or improperly marked ballots were reported.

The "Conservative Party" received 14 votes in the county, and the Socialist Party received 3.

Many local residents had their TV sets on all night Tuesday, to listen to slowly counted figures on the national election. Virginia and Florida went Republican, but the big Southern states stayed in the Democratic column, led by Texas, with its big electoral vote.

Sen. Kennedy piled up his electoral margin in the big industrial states and population centers, such as New York, New Jersey, Pennsylvania, and California, and went to capture Illinois, Michigan and Minnesota where big electoral votes were at stake.

Although the trend had been indicated, the national deicsion was not postive until midmorning counting yesterday.

The new President will take office, under the Constitution, January 20.

...mans Club ... Monday

...Woman's Club of Appomattox ... on Monday, at 3:15 P. M. ... Elementary Schoolu cafe...

...Education and Public Af... of which Mrs. H. Y. ... chairman, was in charge ... program.

... P. Crawley introduc... guest speaker, the Hon. ... Abbitt, who spoke on ... Responsibilities. Con... Abbitt presented very in... and vital information on ... interest of citizens of ... in accepting responsibili... their government. He ... he feared a decaying ... more than the threat of ...

... program, Mrs. Walter ... president of the club, held ... business meeting ,at which ... Witpen Smith was voted ... membership.

... were read from the Ap... School Board and the ... librarian thanking the Wo... for their generous con... toward the purchase of ... Encyclopedia.

...tball Game

... the victory road, after ... last Friday night over ... Catholic H. S., the Appo... Rebel football team ... this Friday night at the ... H. S., near Richmond. ... team has a final home ... Nov. 18, with the Madison ...

... TRI-HI-Y

... meeting of the Sen... was held Oct. 20, in ... school auditorium. The ... Carolyn Mays, called the ... order. The chaplain, ... gave the devotions. ... were named sponsors ... S. Gills, Mrs. J. E. ... Rev. James T. Cra...

... SPRING P.-T. A.

... Spring school will ... creative drama, "From ... to Print," to the P.-T. A. ... Education Week, on ... night, Nov. 14, at 7:30 P. ... are urged to be pre... find out what is going on ... schools today.

... urge new debate for...

... poll abroad kept secret ...

TURKEY-HAM SUPPER

Supper to be served by the P.-T. A. of Evergreen School, at the school on November 18, starting at 5:30 P. M. Tickets $1.00 for adults and .50c for children.

VERA P.-T.A.

The Vera P.T. A. will meet on Thursday night, Nov. 17, at 7:30 o'clock, at the school. A program on Book Week will be presented.

D iry Course

DAIRY SHORT COURSE

A dairy short course is scheduled for the week of November 28 - Dec. 2. An hour and one-half session is scheduled for each night.

All presentations will be held at the Vocational Agriculture building, except the banquet on Friday night, which will be held at the Elementary School cafeteria. Anyone interested in dairy animals is invited to attend. Pre - registration is necessary, and must be done by November 15.

Artmobile To Visit Here

The Artmobile, the Virginia Museum's famed Gallery-on - Wheels, will be in Appomattox Nov. 14 through 18, and will be at the Elementary School from 9:30 A. M. to 9 P. M.

Mrs. Jerry A. Burke, chairman of the Fine Arts Department of The Woman's Club, is in charge of arrangements

Hostesses for the Artmobile visit are members of the Junior and Senior Womans Clubs.

Attend Meeting

On Wednesday, Nov. 16, the following members of the DE Club of A. H. S. will attend the district meeting at Halifax H. S.: Donald Tomlin, David Repass, Larry Bingham, Tommy Covington, Dickie Fuller, E. B. Drinkard, Carl Paulette and Virginia Doss.

Argentina begins drive to cut state enterprises.

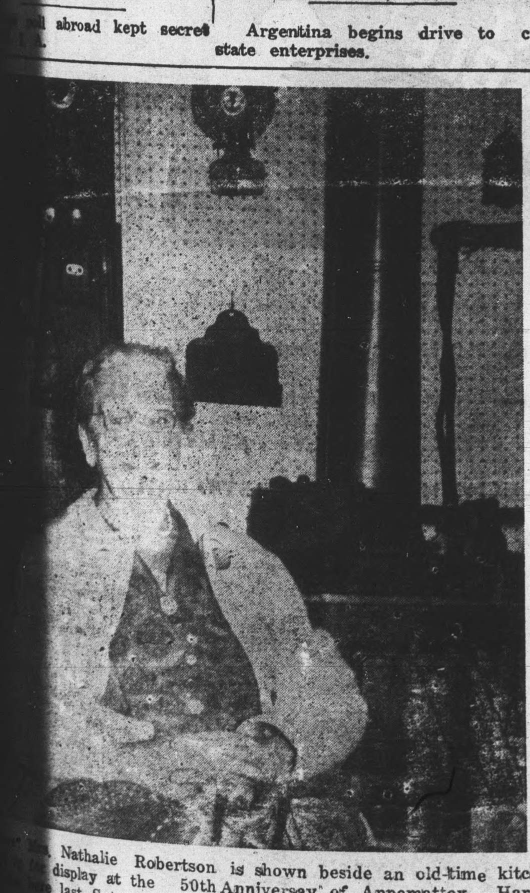

... Nathalie Robertson is shown beside an old-time kitchen ... display at the 50th Anniversary of Appomattox Hardware ... last Saturday.
(Times-Virginian photo)

Pamplin P.T.A

The P.-T. A. of Pamplin Elementary School held its regular monthly meeting Monday night, November 7. In keeping with American Education Week, the third grade presented a play, "On The Way to School."

Mrs. Wayne, third grade teacher, introduced her student teacher, Mrs. Patsy Felts, of Longwood College.

After a short business meeting, the patrons were asked to visit the classrooms and become acquainted with the program of work for the individual grades.

All teachers were present, and welcomed the opportunity of meeting their patrons, and have them visit the classrooms.

Pulliam At Ford Meeting

H. C. Pulliam, of Pulliam Motor Sales here, has just returned from Charlotte, N. C., where he participated in a two-day Product and Sales Clinic on Ford tractor and equipmnet operations and features.

JUNIOR TRI-HI-Y

The Junior Tri-Hi-Y of A. H. S. met Oct. 20. Susan Nell O'Brien led the devotions. Rev. Randolph Hite was elected pastor of the club and club mothers named were Mrs. Gordon Bragg and Mrs. T. M. Trent.

Port Agency sues to halt jet noise.

Maritime labor asked to aid automation.

Stock market stages a broad recovery.

Loans to business rise by 28 millions.

Appomattox is a growing town.

Senior Class To Give Play

The Senior Class of Appomattox High School announces its play, "The Absent-Minded Bridegroom," which will be presented on November 29, at the high school auditorium. The cast will include:

Gerald Leffers, Tommie Ashworth, George Bengdoll, Robert Garrette, Tommy Matthews, Jimmy Beamer, Jayne Martin, Faye Martin, Betty Alvis, Patsy Wilcox, Mary Lou Martin and Lucy Martin.

Practices have started on this three-act comedy, with the help of ... and Mrs. Cheatham.

ELEMENTARY SCHOOL CAFETERIA MENU

Nov. 14: Cream of tomato soup with crackers, open-face sandwich, with melted cheese, baked potato, peaches, 1-2 pt. milk.

Nov. 15: Barbeque on bun, waldorf salad, string beans, rice pudding, with pineapple, 1-2 pt. milk.

Nov. 16: Chili con carne, whipped potatoes, mixed greens, hot cornbread with butter, ice cream, 1-2 pt. milk.

Nov. 17: Hot dog on roll with dressing, cole slow, black-eyed peas, fruit jello, 1-2 pt. milk.

Nov. 18: Corn beef hash on toasted bun, candied yams, green peas, cherry roll, 1-2 pt. milk.

ABOVE: A 1921 Ford was a feature exhibit at the 50th Anniversary of Appomattox Hardware Co. here last Saturday. The operative vehicle is owned by Shearer Roberson. In the early days, the founders of the Appomattox Hardware Co. sold Ford cars. Above, left to right as passengers: Mary Libbey Tolley, Susan Burke, Grey Holland and Jimmie Cravens.

...ountry Music Contest -- High School Auditorium -- Nov. 17 -- 8:00 P. M.